





**WE HAVE PROVED TO THE  
WORLD CLEANING AND  
DISINFECTION DEVICE WITH  
OUR INTELLIGENT AND  
ADVANCED MEDICAL  
TECHNOLOGY**





1  
**endoCleaner**  
5-14



2  
**endoStorages**  
15-24



3  
**endoLeakage**  
25-34



4  
**medGate**  
35-48



5  
**medGateMIP**  
49-58



- 
- 
- 
- 
- 
- 
- 
- RFID**
- 
- 
- 
- 
- 
- 
- HL**
- 
- 



## endoCleaner endoscopy washing and disinfection device:

# Disinfection process recorded....

endoCleaner endoscopy washing and disinfection device is equipped with an easy-to-use Radio Frequency Identification (RFID) management system, which automatically records scope serial and model numbers, operator ID, and time of reprocessing. This feature enables to record information about which device has been disinfected by which operator at a given time.

Disinfection and washing process with endoCleaner;

- The endoscope is placed into the basin properly.
- The basin connector is installed.
- The biopsy channel hoses, handle connector hoses and aspiration channel hoses are connected.
- The washing and disinfection process begins with the closing of the cover.
- After successful connection, the storage unit that the endoscope is placed in is filled with 10 liters of disinfectant and this liquid CONTACTS ALL CONTAMINATED AREAS IN THE BASIN.
- The disinfectant is delivered through channels with appropriate pressure and amount to enable evacuation of contaminated materials.
- The disinfection process is successfully accomplished by following rinsing and channel drying.
- The report of washing and disinfection process can be printed out and this information can be archived by sending them to medGate server.



Hygienic silicone cover seal

---

Easy to open and to close transparent cover

---

Double sided specially designed hinge

---

Water tap

Disinfectant tap

Endoscope channel connector

---

Leakage test

Touchbutton

---

Power key

---

LCD information screen

---

Enzymatics and alcohol tank cover

---

Concentrated disinfectant tank cover

---

Locked caster that can roll around 360 degrees.

---





## *endoCleaner endoscopy washing and disinfection device:*

System of direct sprinkling over endoscopes provides perfect cleaning with its configuration that escalates the level of mechanical cleaning over the top, without scratching the endoscopes.

AntiSediment option; reduces the cost of care and services for endoscopes with a special channel washing technology that prevents obstruction or dilate obstruction if ever present within the channels in the endoscopes. It protects both your endoscopes and as well your patients.

With the option that disinfectants of colonoscopes, gastroscopes and bronchoscopes are kept in two different tanks never mix with each other, it provides precise blockade for cross contamination.

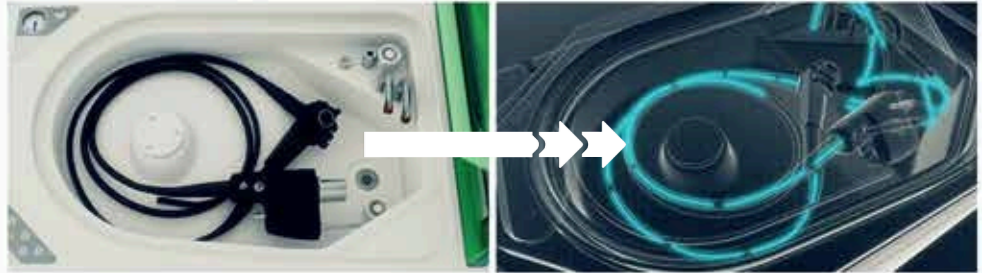

It keeps information in its memory such as disinfection time and span of your scopes, success indicator, the operator performing the process and the scope that is disinfected related with the extent of accreditation. These information can be transferred to computers or network system in any desired method.

endoCleaner, EDTS (endoCleaner disinfection tracking system) program can be easily used in computers linked to the device for such purpose. Besides, there is a reminder for disinfection usage time and shifting. It alerts by giving written and audible messages to the user.



Leakage test connector

Concentrated enzymatic tank

Concentrated alcohol tank

Concentrated disinfectant tank



## endoCleaner endoscopy washing and disinfection device:

It brings water with different chemical characteristics into identical quality with its quad and quintet filter systems. Besides, it keeps away side effects resulting from chemical structure of disinfectants and particular complications in washing material at the lowest level. Thus, it prolongs the economic life of the device and eliminates chemical colorization on the device

It is a SOLID DISINFECTION DEVICE that can use any brand independent disinfectants (for automatic washing and disinfection devices), which hosts over 120 intelligent function, and that has a strong design by means of electronics and mechanics features.

With endoCleaner you can wash and disinfect flexible endoscopes of any type (gastroscope, colonoscope, duodenoscope, enteroscope, endosonography devices, bronchoscope, autofluorescence bronchoscope, etc) and of any brand (Olympus, Pentax, Fujinon, Storz, etc).

Standing out with its Eco<sup>2</sup> (Ecological-Economical) feature, endoCleaner, has the structure which is able to use water and disinfectant in its own standards. It is the ONE and ONLY endoscope washing and disinfection device in Turkey which uses the least amount of disinfectant and which leaves NO CONTAMINATED AREA in its washing basin untouched by disinfectant.

endoCleaner, improved in collaborative R&D departments of Aort Ltd. and EndoPark companies, is ready to share product and service quality with you.

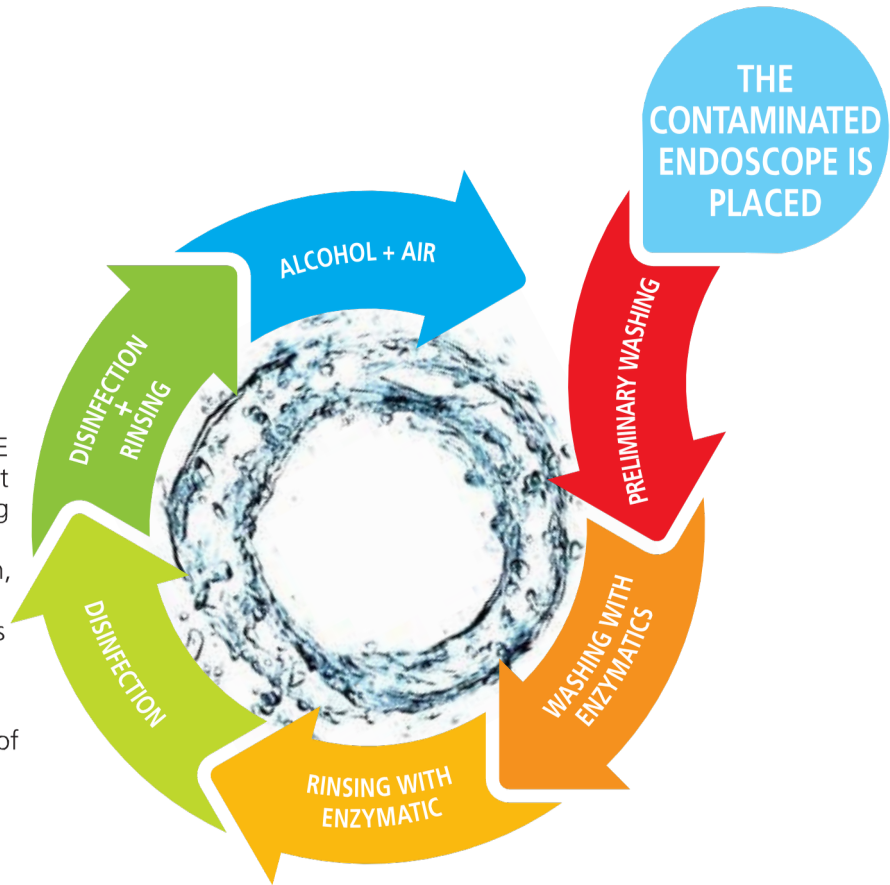

THE ONE AND ONLY ENDOSCOPE WASHING AND DISINFECTION DEVICE WITHOUT CONTAMINATED AREA

Analog Manuel Leakage Test



Dome Keypad



Dijital Manuel Leakage Test



Color/Touchscreen LCD display  
Besides being control panel  
it allows to visually follow the  
washing process.

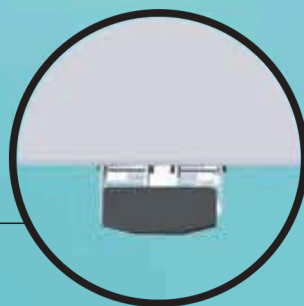

The locked basin lid can be controlled by foot pedal, this feature makes the device more ensures safe washing.

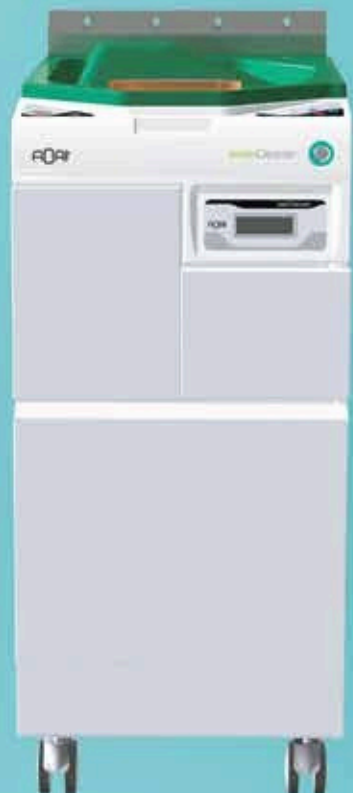

# endoMonitoring

endoCleaner washing and disinfection device and endoLeakage leakage test device can transmit all phases to remote monitoring stations via tablet PC and/or computer.





*endoStorages endoscope drying and storage cabinet:*

## Full protection is our business!...

In endoStorages, which is designed for endoscope laboratories, both hygiene and aesthetics have been considered in advance. Keeping, handling and effectivity in an organized manner have all been managed in the best way.

High capacity storage solutions which enable easy and rapid accessibility have been presented. The disinfected endoscopes are stored in endoStorages keeping high level disinfection conditions over 48 hours.

**Easy accessibility:** The scopes can be reached easily with revolving hanger system. Hanging and handling is very easy.

**High capacity:** The keeping capacity ranges from 3 scopes to 11 scopes in single cabinets. In double cabinets, the capacity ranges from 6 scopes to 22 scopes.

**Adjustable:** The hanger level heights can be adjusted on a revolving center. The connector and handle carriers are adjusted to provide the most ideal ergonomic features.

**Adaptability:** It is compatible with hanger and carriers according to be produced scope types with new technologies.

  
RFID

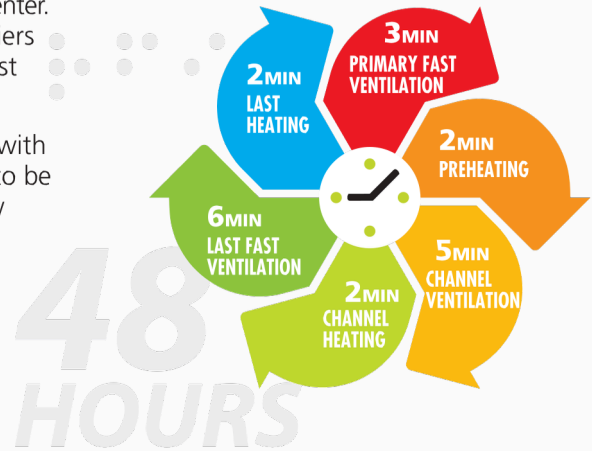





# endoStorages endoscope drying and storage cabinet:

## Features designed as required:

The hangers have been specifically designed. There is vinyl coating over stainless steel.

The scopes are thus protected against any damages. The hangers can be easily removed. The hangers are adaptable for new type of scopes or accordingly to their size.

The hangers at middle level have been designed to hold the connectors. Any damages of endoscopes are highly prevented.

Vinyl diameter clip and pvc bumper prevents endoscopes from oscillating offering additional protection at the same time.

The hanger levels can be adjusted to enable easy hanging of scopes. Labels can be added easily in order to define permanent scope positions permanent or following up any inventory needs, as desired.

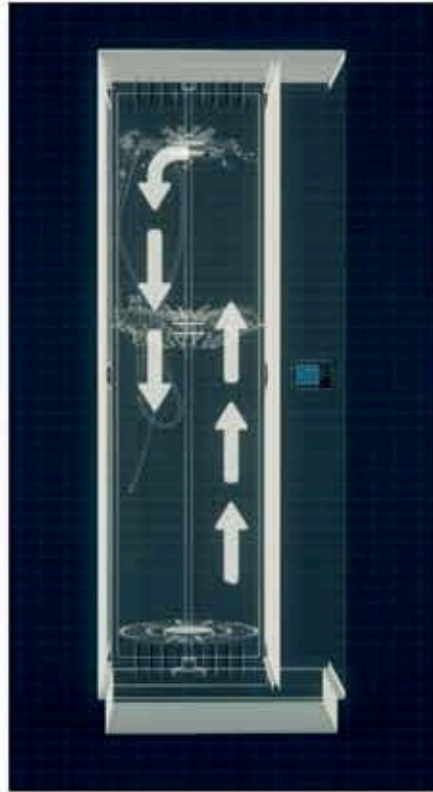



*endoStorages endoscope drying and storages cabinet:*

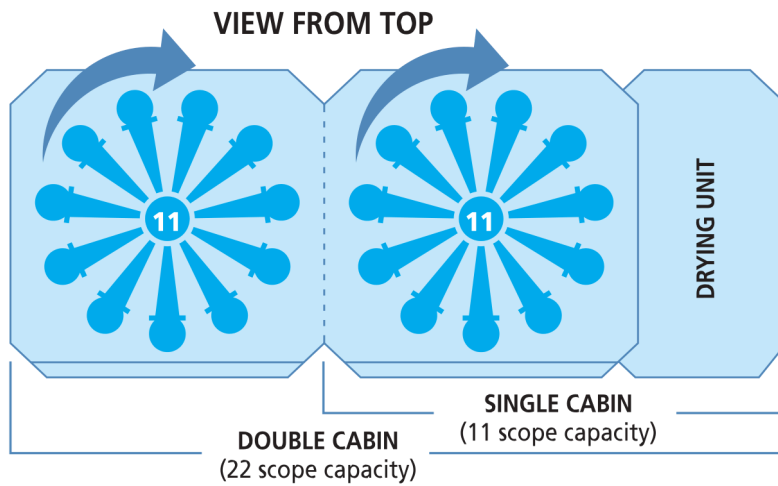

Vinyl coated endoscope handle hanger

---

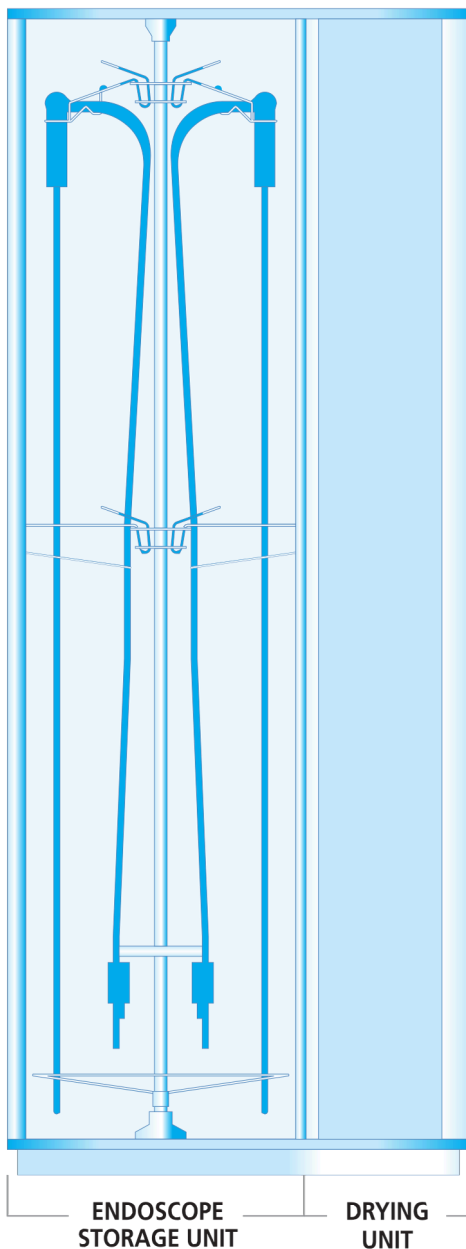

Revolving shelf system enables easy access to any scope in the cabinet.

Special connectors can be applied to pass air from scope channels as desired. The temperature can be kept steady in the cabinet in the range of 20-35 degrees. The humidity inside the cabinet can be adjusted digitally.

The endoscopes can be identification with RFID system and this information can be transferred to hospital automation systems through RS232 port or RJ45 network connection.

Vinyl coated endoscope connector hanger

---

Control panel

---

Door locking system

---

Drying unit

---

Revolving hanger mechanism

---

Endoscope digital head protector (tampon/bumper)

---

Ventilation vacuum hole

---

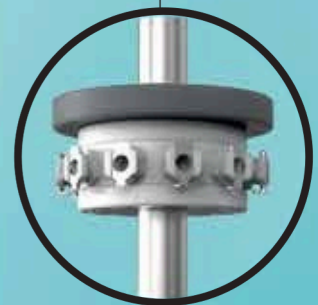
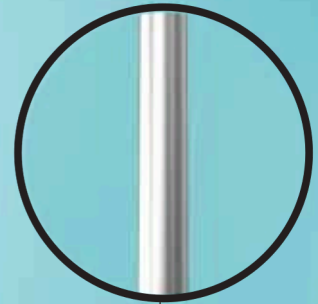

**Air Multiplexer**

With the air multiplexer, it ensures that each scope is dried under equal conditions with decontaminated air.





## endoLeakage endoscope leakage testing devices:

# No leakage!

The leakage testing process is very important for endoscope and patient safety.

The possible leakages should be tested with endoLeakage leakage testing device following endoscopic operations.

endoLeakage has the ability to identification operator and endoscopes with RFID. It records these information regarding the date and result of the process. It files the result of leakage testing process that lasts for about one minute by transferring it to medGate server through network system that the device is connected and a print-out can be taken from the printer above.

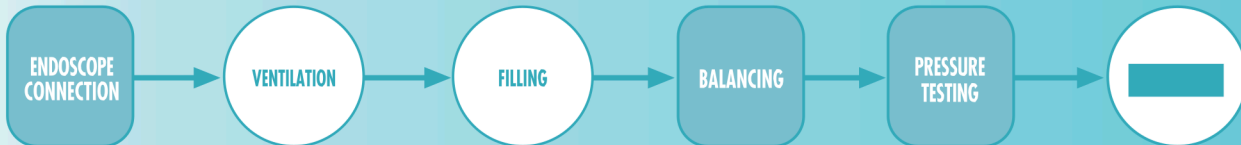
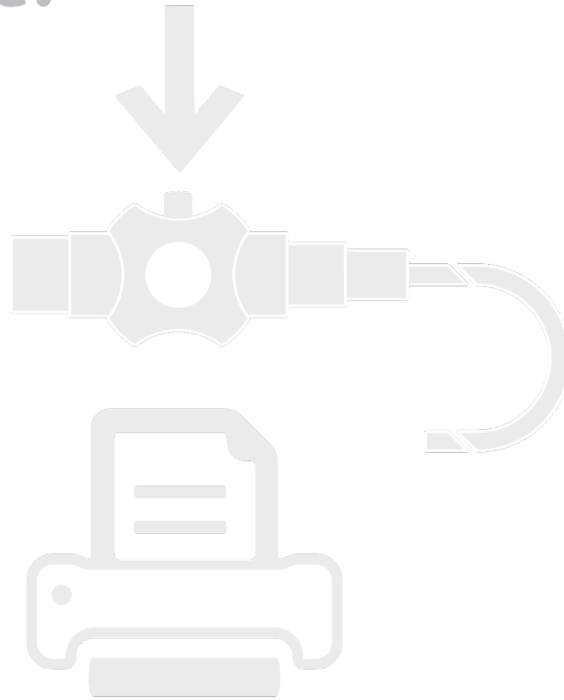

## Features

- It has got a leakage test connector.
- There is a hose connected to leakage test connector.
- The maximum pressure that can be applied is 440 mbars.
- It works with 220-240 V 50Hz feeder power.
- It identification endoscopes with RFID.
- It identification operator with RFID.
- The endoscopes can be identification with serial numbers.
- The operator can be determined.
- There is an information storage unit that can record information of leakage test results, endoscopes, operator, testing results and time information.
- The information in the data storage section is compatible with HBYS, EIS or medGate server management system over the network.
- It includes a start, stop and power on/off switch.
- The leakage test warns the user with successful or failed result.
- It includes RS232 port.
- It includes RJ45 network socket.

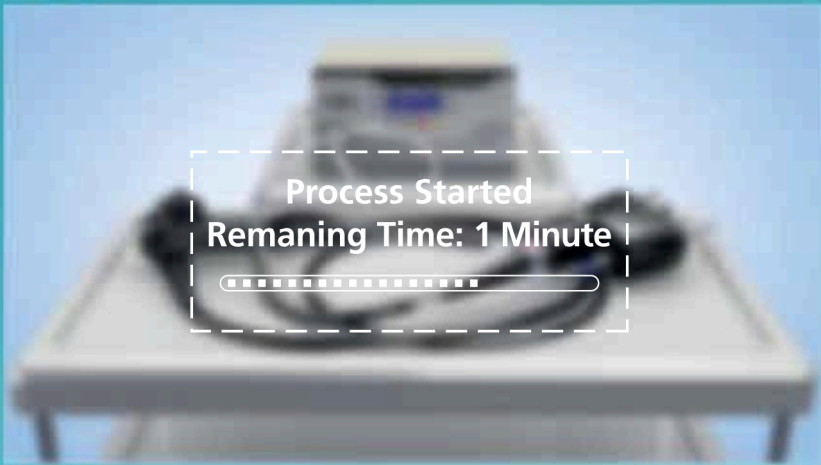



# endoLeakage endoscope leakage testing devices:

```
C      endoLeakage      ]
      Endoscope Leakage Test
      version 1.2
18-08-14      13:00:01
```

endoLeakage is a integrated sytem  
which can test Endoscope leakage.

```
C      PROCESS STARTED ]
1) Pretest
   240 mBarr
18-08-14      13:00:01
```

An automatic pre-test stage after process  
initialization enables a successful start of the  
system. The applied pressure is always within  
the limits of internationally determined norms.

```
C      PROCESS STARTED ]
2) Filling Process
   -> C ]
18-08-14      13:00:01
```

Endoscope test channels are  
filled with filtered air.

```
C      PROCESS STARTED ]
3) Balancing
   -> C ] <-
18-08-14      13:00:01
```

Balancing of pressurized air is  
accomplished.

```
C      PROCESS STARTED ]
4) Automatic TEST
   C..]
18-08-14      13:00:01
```

Automatic testing process is  
performed for 1.5 - 2 minutes.

```
C      PROCESS STARTED ]
5) Evacuation process
   C ] <-
18-08-14      13:00:01
```

The inflated air is evacuated.



```
C  PROCESS COMPLETED  ]
6) RESULT
TEST SUCCESSFUL
18-08-14 13:00:01
```

Process reads SUCCESSFUL message if there is no leakage in endoscope.

```
C  PROCESS COMPLETED  ]
6) RESULT
TEST FAILED
18-08-14 13:00:01
```

Process reads FAILED message. If there is a leakage in the endoscope.

```
C  PROCESS COMPLETED  ]
E) RESULT
ERROR
18-08-14 13:00:01
```

Any errors that can come out during the process (dependent on endoscope, operator or device ) are displayed as messages.

```
C  PROCESS COMPLETED  ]
7) RESULT
SENDING RECORDING
18-08-14 13:00:01
```

The process result is recorded on the system or transferred to medGate server The displaying on the device



# endoMonitoring

endoLeakage takes all phases of the leakage test device to remote ports via tablet PC and/or computer. In addition, endoLeakage archives the results and can integrate these results with HIS.



Leakage Test Result

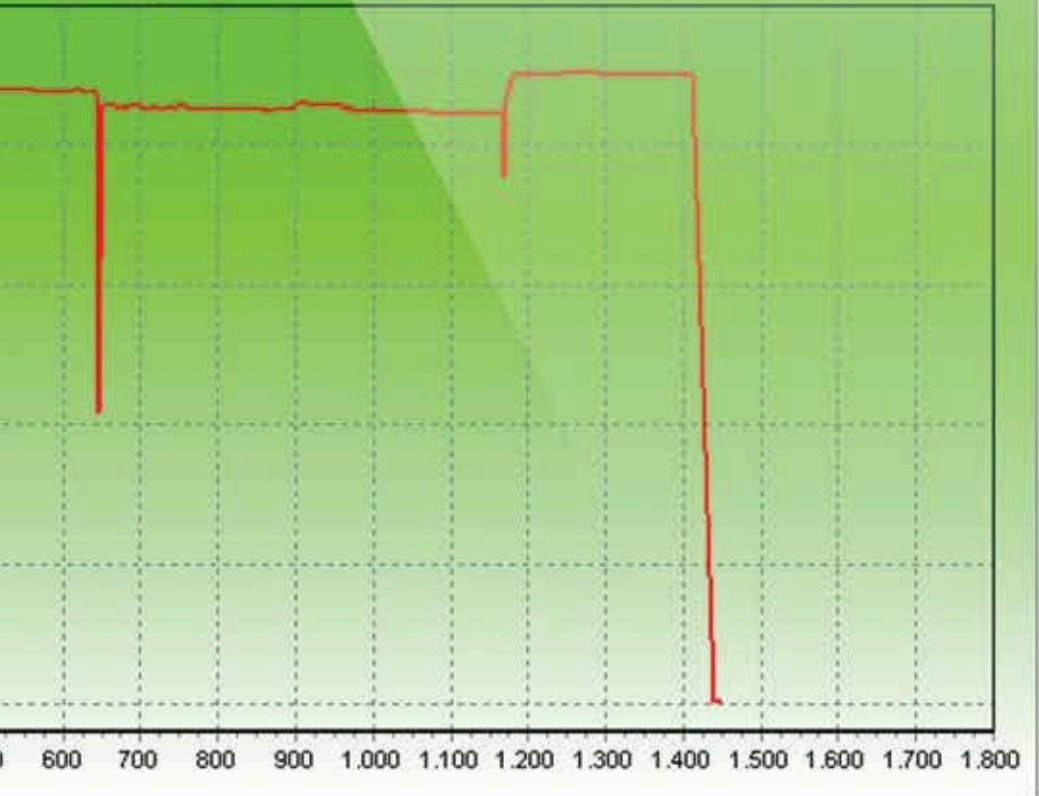

*endoMonitoring*

- 
- 
- 
- 
- RFID**
- 
- 
- 
- 3D**
- 
- 
- 
- 
- FULL HD 1080p**
- 
- HR**
- HL7**
- 
- 



*medGate endoscopic imaging archive and recording system:*

# Data are secured!

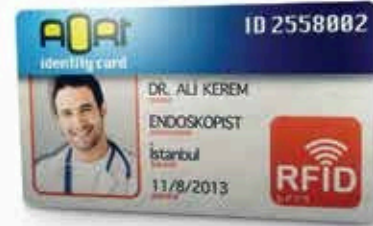

medGate mobil station is a system which can file endoscopy process by recording image and video capturing into archives.

Image and video recordings are captured with foot pedal or handle buttons of endoscope during endoscopic process. The report with image of endoscopic process can be printed out in A4 format.

This system can identification operator and device with RFID. The IDs of pre-determined operator and devices are filed by sending to medGate server on network into archives.



## Common features of medGate products:

- It records endoscopic images as images and videos.
- It can regenerate video or image from videos with Video editor.
- There is an audible warning indicating capturing image and videos.
- There is a visual warning with LED indicating capturing image and videos.
- It files demographic information of patients into archives.
- It can print out endoscopic results, endoscopic images and demographic information of patients in report with image format.
- It enables writing and marking on images with picture editor.
- It can work compatibly with a converter connected through RS232. (medGate converter MG5010)
- It can be compatible connected to more than one device with multiplexer connected through RS232. (medGate multiplexer MG5014)

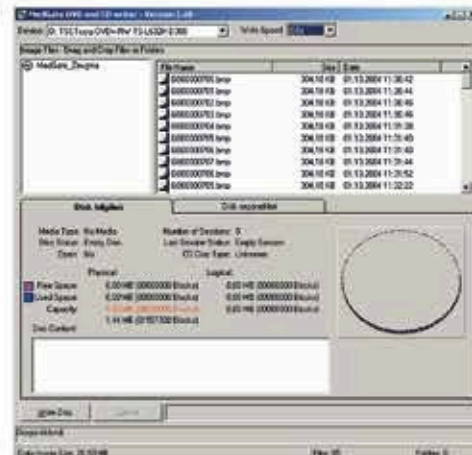
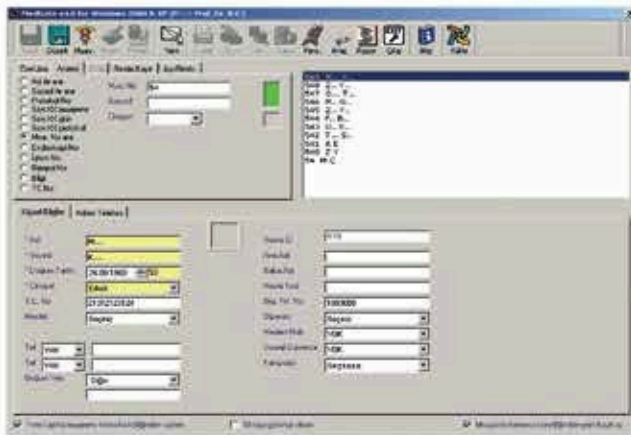

- It has the feature of watching video recordings frame by frame and recording images from each frame. The system can transfer images, reports and videos belonging to patients to a DVD-Writer.

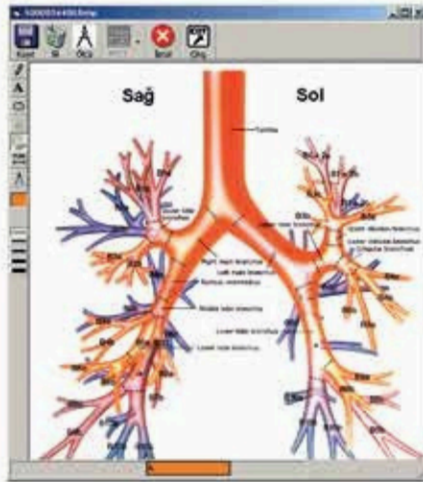
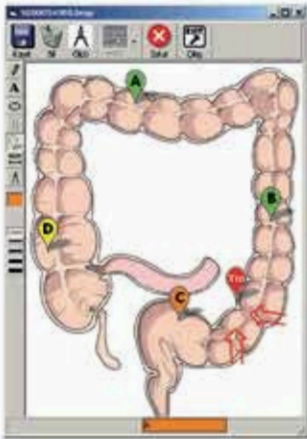

- The images can be recorded in BMP, JPG or TIFF etc. format.
- The videos can be recorded in AVI or MPEG format.
- It receives video signal through Composit, BNC , S-Video or HDMI input.
- The report of the patient can be viewed in preview modus and this report can be recorded as BMP, JPG or PDF.
- Different filtering can be performed for any device that can be connected to the system. (endoMask)

- It can perform different mask adjustments for each device. (endoMask)
- It can equalize different sized images from different devices. (endoMask)
- The foot pedal connetion can be traced with led.
- The foot pedal is connected via RJ-45 port.
- The unit receiving image from endoscope processor can shows endoscopic image in full screen size.
- It can be integrated into hospital information system.

- The recorded images can be transferred with copy-paste method.
- Voice recordings can be annexed over recorded images.
- The print option with picture and/or without picture can be controlled with one button.
- For capturing images, the endoscope handle button can be connected to BNC port.



# medGate Types



It creates a full register for demographic patient information.

It organizes the reports.

It offers print outs.

It records image or videos by foot pedal function (medGate foot switch FS9010-1)

It records image or videos by foot pedal function. It offers a double foot pedal option. (medGate foot switch FS9010-2)

A multiplexer extension requires a triple foot pedal unit. (medGate foot switch FS9010-3)

It can record in Blu-Ray if requested.

Display: A touchscreen 8.4" LCD monitor.

It can directly record on USB memory devices, MS, CF and other memory devices.

Automatic operator and device registration system via RFID.

It can store in archives information received from more than one medGate image transfer system.

It records all videos into archives.

It records all images into archives.

It can use concurrently more than one disc, shared computer or external HD.

It can be used as "Endoscope Information System" (EIS) in modality applications.

A printer administration system controlling more than one printer with only one button to be used.

It can print out either black and white or color reports with one button concurrently.

It records information from endoStorages endoscope drying and storage cabinet into archives.

It records information from endoLeakage endoscope automatic leakage testing device into archives.

It records information from endoCleaner endoscope washing and disinfection device into archives.

It provides integration and coordination, with collaborative database, medGate, endoLeakage, endoStorages and endoCleaner devices.

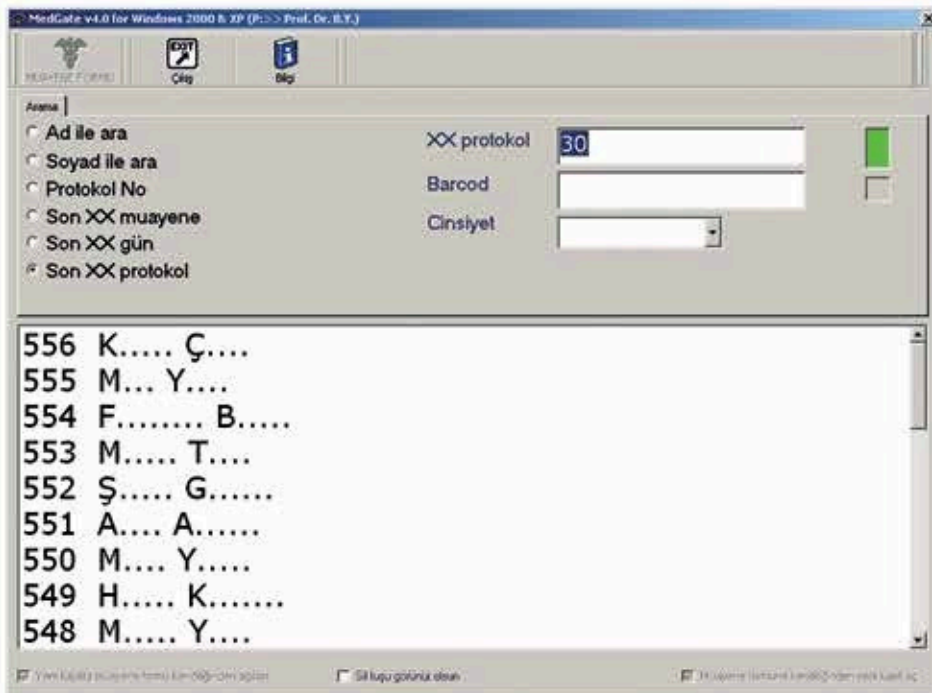



# medGate Modules



## endo3DesignUSG

It regenerates new images by spiral sampling and taking cross sections from any desired direction from rectal ultrasound and endosonography videos recorded by medGate. Following this process, by transforming directions of images that are observed in one dimension into various dimensions, it enables regenerating new images by using algorithm technics similar to CAT and MRI. It carries the new dimension into gastroenterological platform.



## endoMask

medGate mask technology is multifunctional and can be customized for any kind of device and model. Mask process is performed once and waste of time for adjusting for pictures and images is avoided. The most important advantage of Mask technology is providing ink saving by preventing printing of undesired images when print-out is desired. It shortens the time for printing. It focuses concentration on lesions that have to be actually emphasized when examining medical images with Mask process.



## endoDICOM

medGate, with endoDICOM, updates all medical devices producing analog images DICOM compatible. It provides compatible smooth operation along with PACS systems. Besides, it can convert images produced in DICOM standarts into most widely used image types (bmp, jpg, gif etc.).



## endoMultiplexer (medGate multiplexer MG5014)

When you want to control more than one image processing device with medGate, endoMultiPlexer will help you. Each module contains 4 channels. As the Module is connected to computer through RS232 port, the system can be promoted up to 256 channels by binding more than one module. This module is applied on devices such as endoscopy, C-armed radiograph, endosonography that can all be probably used for same patient.



## endoPACS

medGate, with endoPACS, provides all medical devices producing analog images work compatibly with PACS systems.

# medGate Modules



## endoMice

medGate image convert endoscopy  
It is a special system that regenerates  
and records again the colors in lesions  
on endoscopic images recorded with  
this module by a specific algorithm.



## HR (High resolution image)

With HR module, high resolution image  
recording is provided in TIFF format.



## endo2P2

It helps in measurement and scaling by  
measuring the span between two spots  
which you have determined with a mouse  
on x-ray image captured by C armed  
radiograph and recorded by medGate.



## endoAngle

It measures wide and narrow angles made  
by two straight line passing through three  
specific spots determined on digital images  
captured from C armed radiograph images  
and provides scripting on these pictures. This  
module is used more frequently in defecography.



## HL7

With HL7 module, integration with  
all medical systems can be made in  
an easier way.

It supports your operations with numeric  
data by giving choledoc diameter in ERCP,  
gall bladder diameter, calculus dimensions  
or approximate stent measurements in  
bronchoscopy.

# medGate Accesories

## medGate converter MG5010

It works with a single (medGate foot switch FS9010-1) or double (medGate foot switch FS9010-2) foot pedal.

It works in 12v regulated feeder system.

It contains RS232 or USB or BNC port.

It contains RJ45 foot pedal port.

It has got the capacity to connect four different medical equipment

It can be connected with endoscope handle button BNC port to capture image frames.

## medGate converter MG5010-BLE

It works with a single (medGate foot switch FS9010-1) or double (medGate foot switch FS9010-2) foot pedal.

It works in 12v regulated feeder system.

It contains RS232 or USB or BNC port.

It contains RJ45 foot pedal port.

It has got the capacity to connect four different medical equipment

It has bluetooth feature. It works wireless.

## medGate multiplexer MG5014

Works with a triple foot switch (FS9010-3)

It is got the capacity to connect four different medical equipment.

It works in 12v regulated feeder system.

It contains RS232 or USB or BNC port

It contains RJ45 foot pedal port.

It can be connected with endoscope handle button to capture image frames on BNC port.

It contains between 1-4 input BNC video ports.

It contains 1 output video port

## medGate foot switch FS9010-2

It contains a double foot pedal.

It has got RJ45 connection socket.

It is compatible with MG4080, MG5010 and MG5014.

It is compatible with medGate Zeugma, medGate DoubleScreen medGate MobilStation and medGate MIP.

## medGate foot switch FS9010-2-BLE

It contains a double foot pedal.

It has got RJ45 connection socket

It is compatible with MG4080, MG5010 and MG5014.

It is compatible with medGate Zeugma, medGate DoubleScreen medGate MobilStation and medGate MIP.

It has bluetooth feature. It works wireless.

## medGate foot switch FS9010-3

Contains a triple foot pedal.

It has got RJ45 connection socket.

It is compatible with MG4080, MG5010 and MG5014.

It is compatible with medGate Zeugma, medGate DoubleScreen medGate MobilStation and medGate MIP.



medGate endoscopic  
imaging archive and  
recording system:

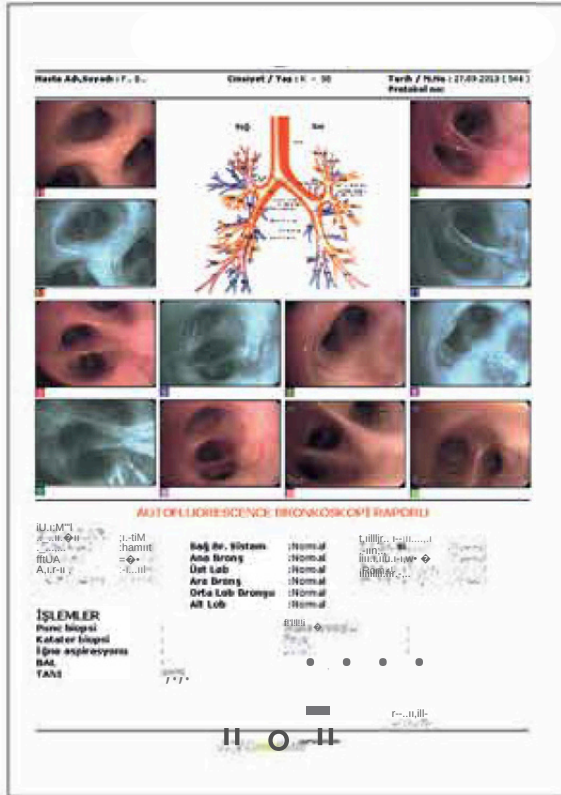

endomask module has been applied in image captured by nonnal and autofluorescence methods

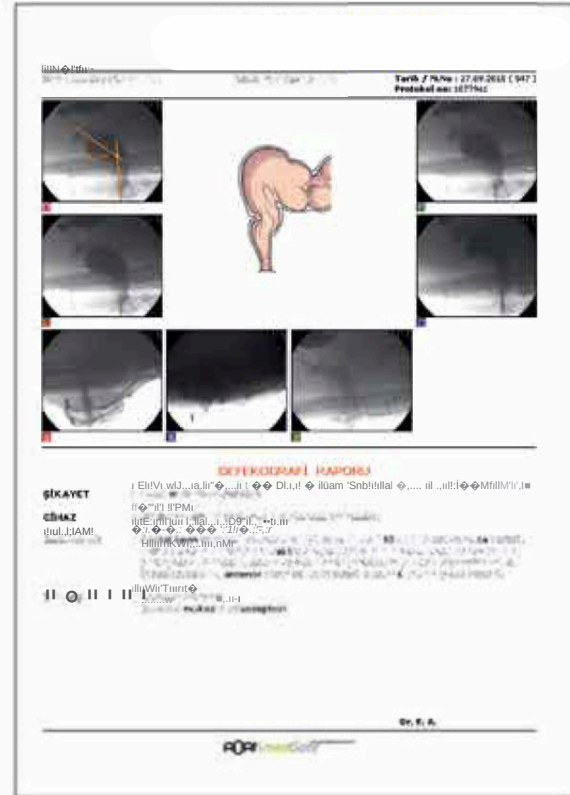

in defecography images recorded with endoAngle module, the angle of two different directions has been measured.

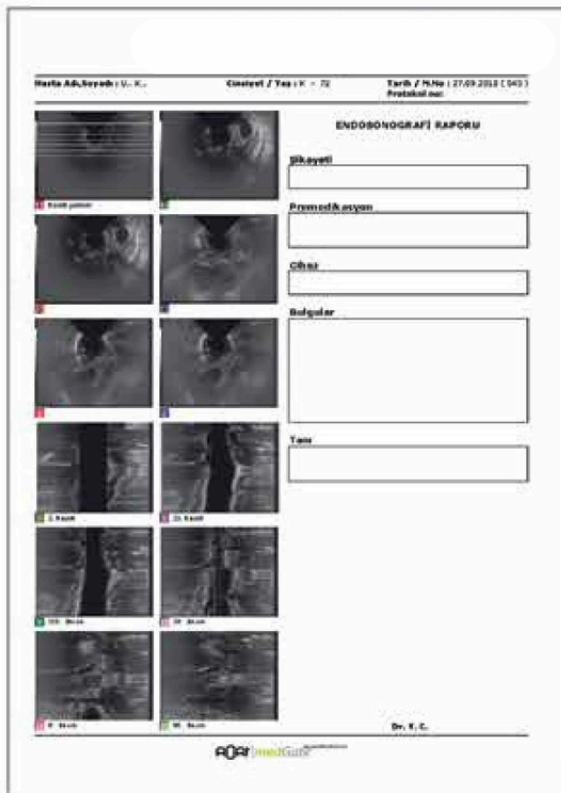

With Endo3desingUSG module, images of vertical and horizontal cross sections have been generated.

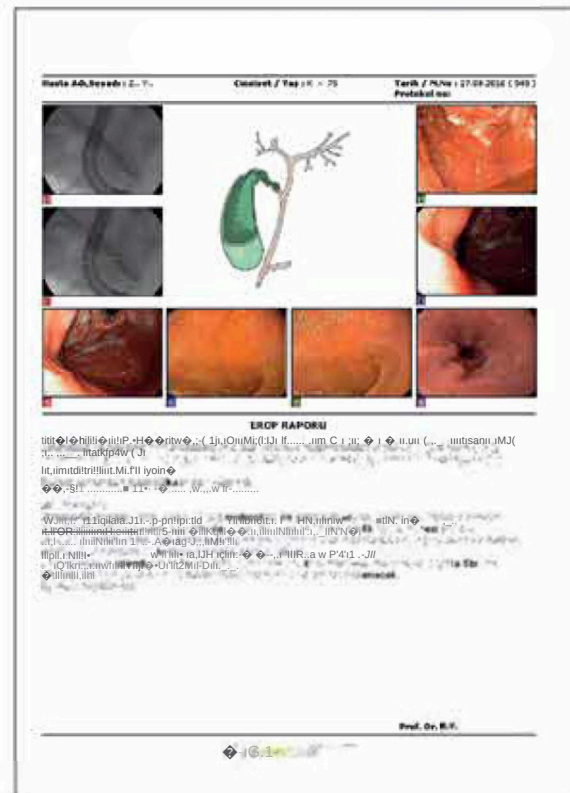

Endo2P2 module is used for measurement of two points between the images recorded in the ERCP process.

Hasta Adı/Soyadı : E. Y., Cinsiyet / Yaş : K - 36, Tarih / M.Hay : 17.08.2024 ( 443 )  
Protokol no: 80298



**ÖST ENDOSKOPİ RAPORU**

**Endikasyon:**  
Prandiyel miyaz. İlgili oncesi 3 mg sibüptiam ile prandiyel miyaz uygulanı. İlgili aralarda aralıklarıyla toplam 50 mgr propofol ile uyuldu.

**ÖZOFAGOSKOPİ**  
Bağışın lokal anesteziden sonra panendoskop yapıldı. Özofagus normal görülmü. Duvar ve mukozası normal. İliq, kitle, ülser, divertikül, varis izlenmedi. Kardiyözofageal birleşimde: enle ve fonksiyonları normal.

**GASTROSKOPİ**  
Midede safra, taze veya sindirilmiş kan, gıda artığı yok. Mide fundus varlığı yok. Fundus duvar ve mukozası normal. Corpus duvar ve mukozası normal. Antrum, angulus duvar ve mukozası normal. Pilor halkası deforme değil ve fonksiyonları normal. Trepatör arkından CLO test için biyopsi alındı.

**DÜODENOSKOPİ**  
Bulbus duvar ve mukozası normal. Akif ülser ve deforme görülmü. Post bulber duodenum normal. Papilla normal anatomisi yapılmadı.

Dr. F. A.

Upper gastrointestinal system diagram has been used.

Hasta Adı/Soyadı : M. G., Cinsiyet / Yaş : E - 69, Tarih / M.Hay : 14.07.2024 ( 443 )  
Protokol no:

**ÖST ENDOSKOPİ RAPORU**

**Endikasyon:Dispepsi**

**ÖZOFAGOSKOPİ**  
Bağışın lokal anesteziden sonra panendoskop yapıldı. Özofagus normal görülmü. Duvar ve mukozası normal. İliq, kitle, ülser, divertikül, varis izlenmedi. Kardiyözofageal birleşimde: enle ve fonksiyonları normal.

**GASTROSKOPİ**  
Midede safra, taze veya sindirilmiş kan, gıda artığı yok. Mide fundus varlığı yok. Fundus duvar ve mukozası normal. Corpus duvar ve mukozası normal. Antrum, angulus duvar ve mukozası normal. Pilor halkası deforme değil ve fonksiyonları normal.

**DÜODENOSKOPİ**  
Bulbus duvar ve mukozası normal. Akif ülser ve deforme görülmü. Post bulber duodenum normal. Papilla normal anatomisi yapılmadı.



Dr. F. A.

The images included in the report have been automatically placed below the report text.

Hasta Adı/Soyadı : M. G., Cinsiyet / Yaş : E - 69, Tarih / M.Hay : 14.07.2024 ( 443 )  
Protokol no:

**ÖST ENDOSKOPİ RAPORU**

**İNDİKASYON:**  **İNDİKASYON:**

**CHAZ:**

**İLGİLİ:**

**TANI:**

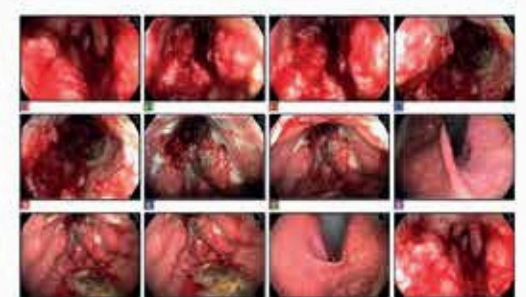

Dr. F. A.

The report text has been separately formulated with frames.

Hasta Adı/Soyadı : M. G., Cinsiyet / Yaş : E - 69, Tarih / M.Hay : 14.07.2024 ( 443 )  
Protokol no:

**ÖST ENDOSKOPİ RAPORU**

**Endikasyon:Dispepsi**

**ÖZOFAGOSKOPİ**  
Bağışın lokal anesteziden sonra panendoskop yapıldı. Özofagus normal görülmü. Duvar ve mukozası normal. İliq, kitle, ülser, divertikül, varis izlenmedi. Kardiyözofageal birleşimde: enle ve fonksiyonları normal.

**GASTROSKOPİ**  
Midede safra, taze veya sindirilmiş kan, gıda artığı yok. Mide fundus varlığı yok. Fundus duvar ve mukozası normal. Corpus duvar ve mukozası normal. Antrum, angulus duvar ve mukozası normal. Pilor halkası deforme değil ve fonksiyonları normal.

**DÜODENOSKOPİ**  
Bulbus duvar ve mukozası normal. Akif ülser ve deforme görülmü. Post bulber duodenum normal. Papilla normal anatomisi yapılmadı.



Dr. F. A.

Important spots have been marked on the image.

Hasta Adı/Soyadı : H. G., Cinsiyet / Yaş : E - 56, Tarih / M.Nr : 27.09.2010 ( 949 )  
Protokol no: 1070/10



**ÜST ENDOSKOPİ RAPORU**

**Endikasyon:** Dispepsi

**OZOFAGOSKOPİ**  
Boğazın içial anesteziyienden sonra pansendoskop yutturuldu. Ösofagus normal görüldü. İritlendi. Duvar ve mukozası normal. Balgı, kitle, ulser, divertikül, varis izlenmedi. Kardiyosfageal bölge ile 40. cm'de ve fonksiyonu normal.

**GASTROSKOPİ**  
Midede safra, kaze veya sindirilmiş et, gıda artığı yok. Mide fundus vakitleri yok. Fundus duvar ve mukozası normal. Corpus duvar ve mukozası normal. Antrum, anulus duvar ve mukozası normal. Pilor halkası deflansı değiş ve fonksiyonu normal.

**DUODENOSKOPİ**  
Bulbus duvar ve mukozası normal. Aktif siper ve deforinite görüldü. Post bulbus duvarları normal. Papilla normal anatomik yapıydı.

Dr. S. A.

Hasta Adı/Soyadı : H. G., Cinsiyet / Yaş : E - 56, Tarih / M.Nr : 27.09.2010 ( 949 )  
Protokol no: 1070/10

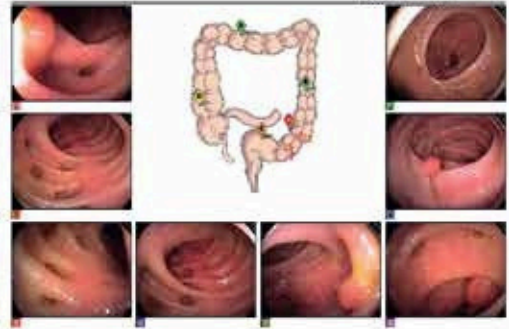

**ALT ENDOSKOPİ RAPORU**

**Endikasyon :** KOLON CAT  
**Premedikasyon :** İşlem öncesi 3 mg midostazol ile premedikasyon yapıldı. İşlem sırasında analizekte toplam 70 mg propofol ile uyutuldu.

**DIŞTAN BAKI :** Normal  
**REKTAL TUŞE :** Normal

**ENDOSKOPİ :** İritli tanıdan çelium tabanına kadar ilerlendi. Çıkan kolon ve transvers kolonda sulu dışkı izlendi. Hepatik fleksuradan sonra sırtlanan dışkı çelium tabanını tamamen sıvanmış. Bu nedenle teklik süseptimdir. Saktun rektosigmoidda normal izlendi.

**TANI :**  
1. **NORMAL KOLONOSKOPİ BULGULARI** (teklik süseptimdir. klinik gerektikse halinde tekrar temizlik yapılarak işlemin yenilenmesi önerilir.)

Prof. Dr. S. T.

Hasta Adı/Soyadı : T. B., Cinsiyet / Yaş : K - 58, Tarih / M.Nr : 27.09.2010 ( 942 )  
Protokol no: 1032/10

**KOLONOSKOPİ RAPORU**

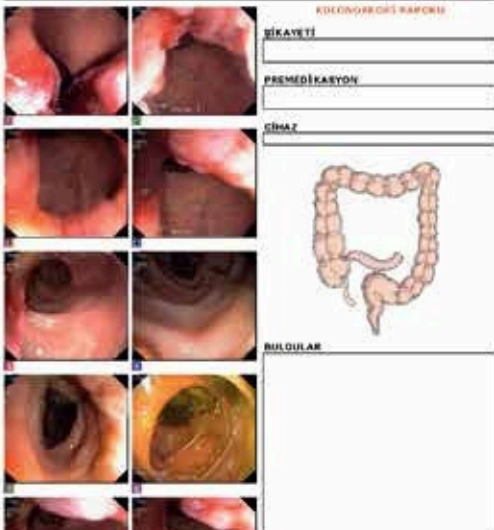

**TEKAYETİ**

**PREMEDİKASYON**

**CIHAZ**

**BULGULAR**

**TANI**

Dr. S. A.

Hasta Adı/Soyadı : Z. V., Cinsiyet / Yaş : K - 75, Tarih / M.Nr : 27.09.2010 ( 948 )  
Protokol no:

**SKOP RAPORU**

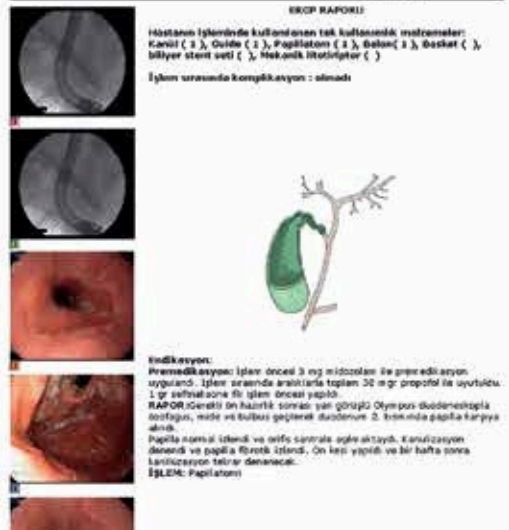

**Endikasyon:** Habatının işleminde kullanılmayan tek kullanımlık medikasyon: Kanül ( 3 ), Güne ( 1 ), Papilatom ( 1 ), Delme ( 1 ), Baskı ( 1 ), İlişler stent seti ( 1 ), Mekanik İritörler ( 1 )  
İşlem sırasında komplikasyon : olmadı

**Endikasyon:** Premedikasyon: İşlem öncesi 3 mg midostazol ile premedikasyon yapıldı. İşlem sırasında analizekte toplam 30 mg propofol ile uyutuldu. 1 gr salfiazolone ile işlem öncesi yapıldı.  
**RAPOR:** Genetik ön hazırlık sonrası yan görüşlü Olympus duodenoskopi ile duodenum, mide ve bulbus geçirek duodenum 2. kısmında papilla karşına alındı. Papilla normal izlendi ve orifis santrale açıktaydı. Kanülasyon denendi ve papilla floride izlendi. Ön keşi yapıldı ve biopsi sonra kanülasyon telini denendi.  
**İŞLEM:** Papilatom

Prof. Dr. S. T.

The images included in the report have been automatically placed to the left of the report text.

With the endoMultiplexer module, images from two different medical devices have been captured.

- 
- 
- 
- 
- RFID**
- 
- 
- 
- 3D**
- 
- 
- 
- 
- FULL HD 1080p**
- 
- HR**
- HL7**
- 
- 
- 



*medGate MIP, advanced technology image recorder:*

## End point of rising generation imaging!

MedGate MIP is an advanced technology new medical image recorder and transmitter.

You can place the medGate MIP in the trolley of rigid and flexible endoscopes. medGate MIP with stand, can be placed on the shelves of the endoscope trolley or can be used independently with a movable monitor arm.

Storage Capacity of the system always extendable with internal harddisk with available products. Picture and video recordings can be made with Bluetooth foot switch or touch screen. It is also possible to perform this task with special command buttons.

Recorded videos are compatible with all operating systems and do not require a private codec. It is able to transfer live video to different media. It offers opportunity to watch live transmission via internet on computers, notebooks, tablets and smart phones. It includes digital data platform for data transfer and live transmission.

MedGate and MIP, which supports many analog digital video input, are compatible with new and old processors. Compatible with HL7 and Dicom, MedGate MIP can be integrated into hospital automation systems through different methods. It is able to use USB ports, wireless mouse/keyboard and data storage devices.







It is an ergonomic accessory minimizing contamination that can be easily installed on endoscopy trolleys thanks to medGate MIP Trolley Holder.

It allows you to take action fast by choosing patients with appointment on the screen or choosing patients directed from MedGate Server. It is capable of keeping archive on its own free from network. Voice recording is available through microphone input.

ID	Adi	Soyadi
1-76	BESİM	GUNGOR
2-60	YILMAZ	OZAKPINAR
3-94	DAVUT	KORKMAZ
4-8	HASAN	ASLAN
5		

ID	Tarih	Adi	Soyadi	TC No	İstem
1 50501	26.10.2020	F	K	47377599728	KOLON
2 50500	25.10.2020	Ş	O	12345678866	GASTR
3 50499	11.09.2020	Y	Y	11133333333	GASTR

medGate MIP v2.19

1 - K T (13.01.2020)



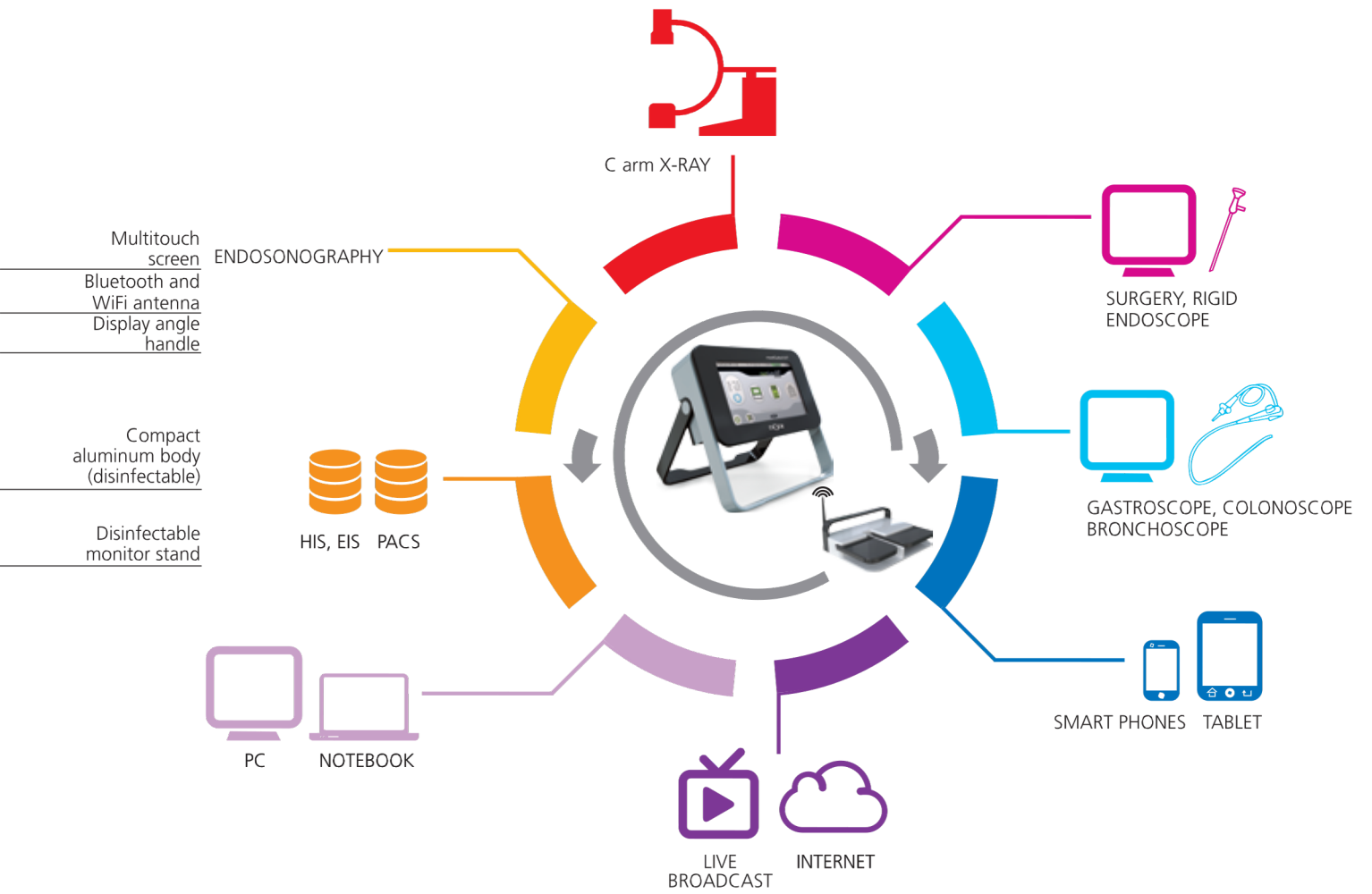

## medGate foot switch FS9010-2-BLE

Includes double foot switch.

Operates with two batteries.

It is compatible with all medGateBLE.

It is capable to take taking pictures and shooting videos simultaneously.

# medGate MIP Modules



## endoDICOM

medGate, with endoDICOM, updates all medical producing analog images DICOM compatible. It provides compatible smooth operation along with PACS systems. Besides, it can convert images produced in DICOM standarts into most widely used image types (bmp, jpg, gif vs.)



## endoPACS

medGate, with endoPACS, provides all medical devices producing analog images work compatibly with PACS systems.



## HL7

With HL7 module, integration with all medical systems can be made in an easier way.



## endo3DesignUSG

It regenerates new images by sprial sampling and taking cross section from any desired direction from rectal ultrasound and endosonography videos recorded by medGate. Following this process, by transforming directions of images that are observed in one dimension into various dimensions, it enables regenerating new images by using algorithm technics similar to CAT and MRI. It carries the new dimension into gastroenterological platform.



## endoMultiplexer (medGate multiplexer MG5014)

When you want to control more than one image processing device with medGate, endoMultiplexer will help you. Each module contains 4 channels. As the Module is connected to computer through RS232 port, the system can be promoted up to 256 channels by binding more than one module. This module is applied on devices such as endoscopy, C-armed radiograph, endosonography that can all be probably used for same patient.



## endoMask

medGate mask technology is multifunctional and can be customized for any kind of device and model. Mask process is performed once and waste of time for adjusting for pictures and images is avoided. The most important advantage of Mask technology is providing ink saving by preventing printing of undesired images when print-out is desired. It shortens time for printing. It focuuses concentration on lesions that have to be actually emphasized when examining medical ilages with Mask process.

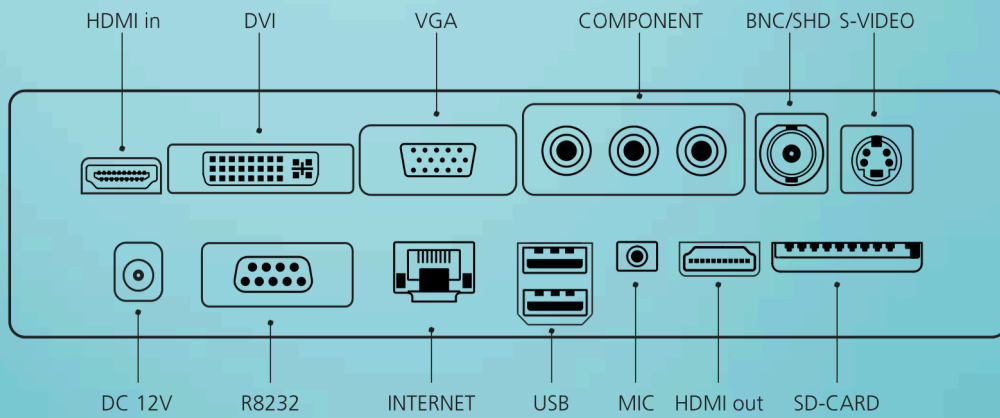

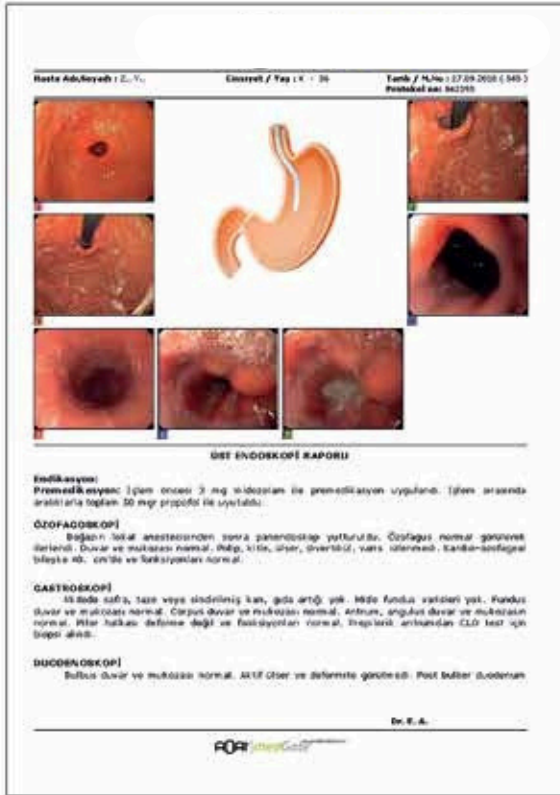

Upper gastrointestinal system diagram has been used.



The images included in the report have been automatically placed below the report text.

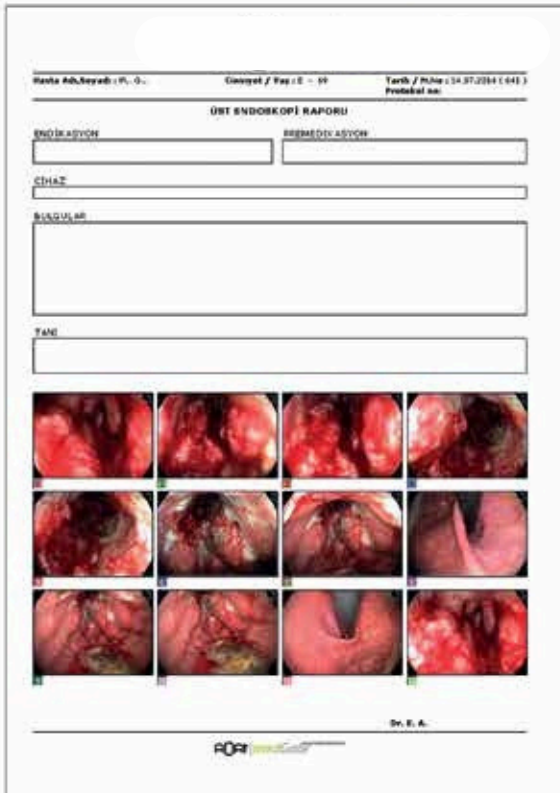

The report text has been separately formulated with frame

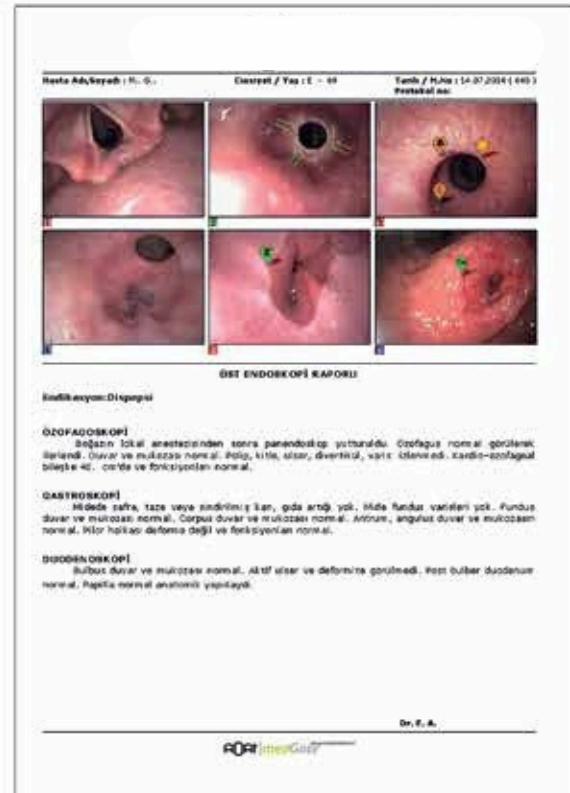

Important spots have been marked on the image.

# endoCleaner | ACCESSORIES AND CONSUMABLES

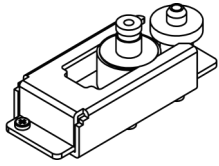

CON\_001 | PK19 HANDLE CONNECTOR (PX)

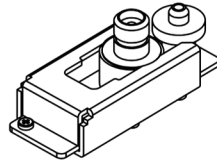

CON\_002 | OK19 HANDLE CONNECTOR (OL)

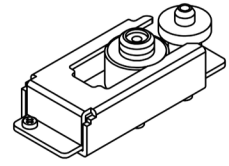

CON\_003 | FJ21 HANDLE CONNECTOR (FJ)

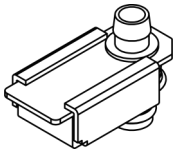

CON\_004 | EC33 BASIN CONNECTOR

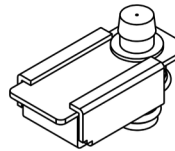

CON\_005 | EC33 BASIN CONNECTOR NON-LUMEN

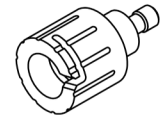

CON\_006 | LK06 LEAK TEST CONNECTOR (OL)

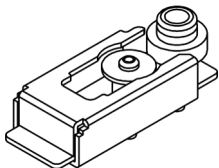

CON\_010 | OK20 HANDLE CONNECTOR (OL)

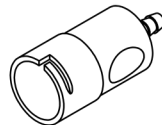

CON\_011 | LK11C LEAK TEST CONNECTOR (PX)

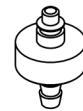

CON\_012 | FJ90 BRONCHOSCOPY HANDLE CONNECTOR (FJ)

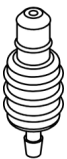

CON\_013 | OK81 BRONCHOSCOPY HANDLE CONNECTOR (OL)

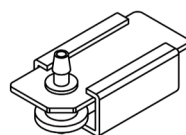

CNT\_027 | ODW28 BIOPSY CONNECTOR (OL)

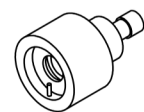

TRN\_099 | LK21 LEAK TEST CONNECTOR (FJ)

# endoCleaner | ACCESSORIES AND CONSUMABLES

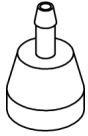

CON\_014 | OK13 BRONCHOSCOPE CONNECTOR (OL)



CNT\_024 | GZD44 BIOPSY CONNECTOR (OL)

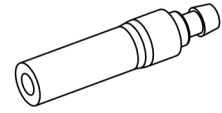

TRN\_030 | THIN-THICK HOSE CONNECTOR



CPC\_005 | CPC FITTING

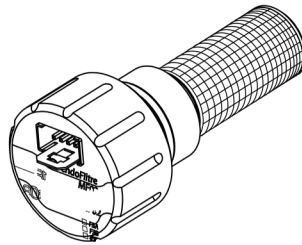

FLT\_021 | ENDOFILTER F5-MF02

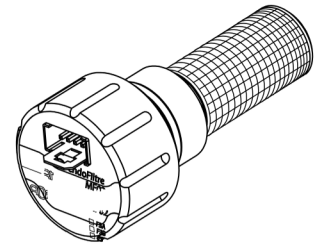

FLT\_022 | ENDOFILTER F3A-MF02

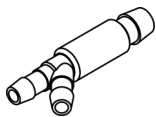

PLS\_013 | EC-0611 GREEN CONNECTOR (DOUBLE)

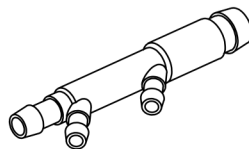

PLS\_016 | EC-1311 GREEN CONNECTOR (TRIPLE)



PLS\_018 | EC-1102 BIOPSY CHANNEL ADAPTOR

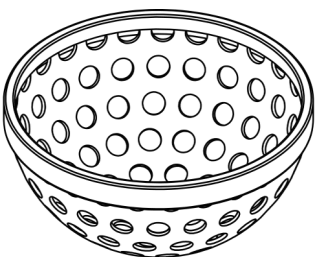

SAC\_211 | BUTTON WASHING BASKET

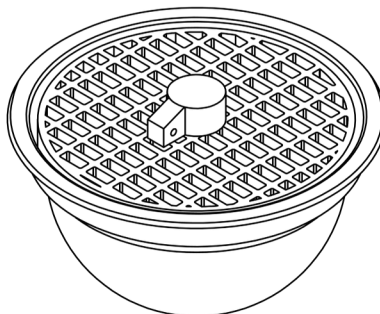

SAC\_212 | BUTTON WASHING CASE

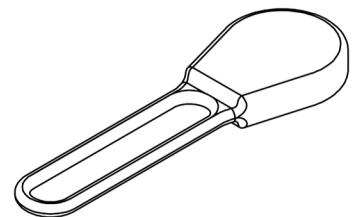

ELK\_175 | RFID ID TAG (FOR ENDOSCOPES)



# endoCleaner | ACCESSORIES AND CONSUMABLES

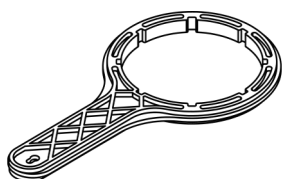

FLT\_009 | WATER FILTER WRENCH

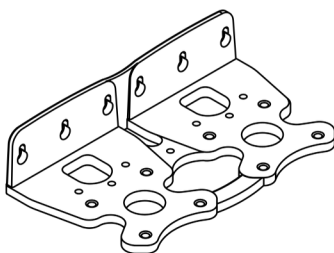

FLT\_010 | WATER FILTER HANGER

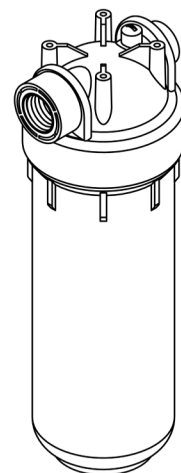

FLT\_011 | WATER FILTER SINGLE HOUSING

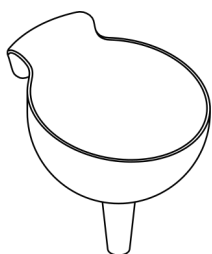

PLS\_012 | FUNNEL

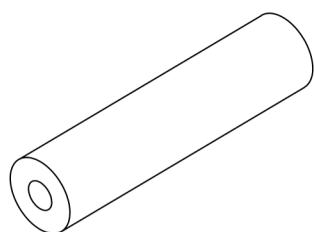

FLT\_016 | ENDOFILTER EFE 5 MICRON

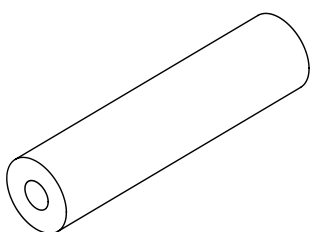

FLT\_017 | ENDOFILTER EFE 1 MICRON

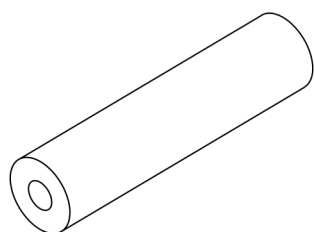

FLT\_019 | ENDOFILTER CTO 10 MICRON

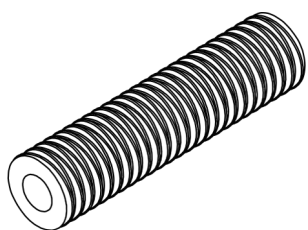

FLT\_012 | ENDOFILTER EFA 5 MICRON

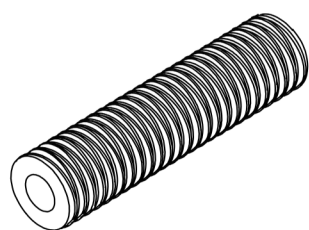

FLT\_013 | ENDOFILTER EFA 1 MICRON

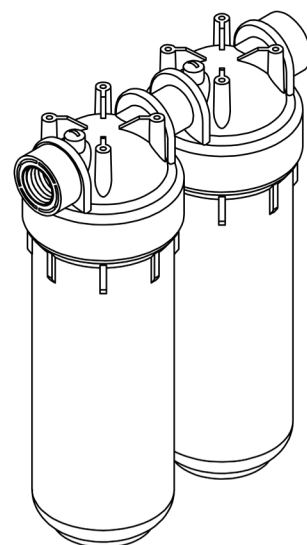

FLT\_033 | WATER FILTER DOUBLE HOUSING

# medGate | ACCESSORIES AND CONSUMABLES



medGate | FOOT SWITCH FS9010-2  
DOUBLE FOOT PEDAL



medGate | FOOT SWITCH FS9112-2-BLE  
DOUBLE FOOT PEDAL



medGate | FOOT SWITCH FS9010-3  
TRIPLE FOOT PEDAL



medGate | VESA COMPATIBLE  
ADAPTOR

<b>PRODUCT FEATURES</b>		<b>FS9010-2 FOOT SWITCH</b>	<b>FS9112-2-BLE FOOT SWITCH</b>	<b>FS9010-3 FOOT SWITCH</b>
Endoscopic images	Picture capture	✓	✓	✓
	Video recording	✓	✓	✓
	Sound recording		✓	
Image and video recording	Recording by vocal activation	✓	✓	✓
	Recording by visuals in led	OP	✓	OP
Foot pedal	Double foot pedal	OP		OP
	Triple foot pedal			OP
	Concurrently video and picture recording		✓	OP
	Shifting choice of device			OP
	Wireless foot pedal		✓	✓
Compatible models	MG5010 Converter			✓
	MG5014 Multiplexer	OP		OP
	FS9010-2 foot pedal	✓		OP
	FS9010-3 foot pedal	✓		
	medGate MIP		✓	
	MG5010-BLE		✓	
medGate compatibility	medGate Zeugma			✓
	medGate Zeugma DoubleScreen	✓		✓
	medGate MobilStation	✓		✓

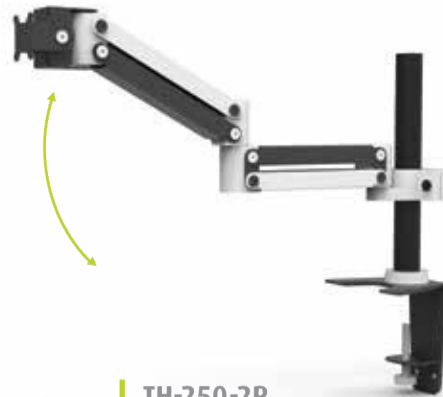

medGate | TH-250-2P  
MIP TROLLEY HOLDER



medGate | TH-250-2  
MIP TROLLEY HOLDER

# medGate | ACCESSORIES AND CONSUMABLES



medGate | CONVERTER MG5010



medGate | MULTIPLIER MG5014



<b>PRODUCT FEATURES</b>		<b>MG5010 CONVERTER</b>	<b>MG5010-BLE CONVERTER</b>	<b>MG5014 CONVERTER</b>
<b>Connector</b>	12V female power	✓	✓	✓
	RS232 (DB9) port	✓	✓	✓
	RJ-45 port	✓	✓	✓
	BNC endoskop remote switch port	OP	OP	OP
	USB port	OP	OP	OP
<b>Video input/output</b>	S-Video input		OP	OP
	Composit video input		OP	OP
	HDMI video input		OP	OP
	BNC video input (1-4 pieces)		✓	✓
	BNC video output		✓	✓
<b>Foot pedal</b>	Single foot pedal	OP	OP	OP
	Double foot pedal	✓	OP	OP
	Triple foot pedal		✓	✓
	Concurrently video and picture recording	✓	✓	✓
	Shifting choice of device		✓	✓
	Wireless foot pedal	OP	OP	OP
	Connect to up to 4 medical devices		✓	✓
<b>Compatible models</b>	FS9010-1 foot pedal	✓	✓	✓
	FS9010-2 foot pedal	✓	✓	✓
	FS9010-3 foot pedal		✓	✓
<b>medGate compatibility</b>	medGate Zeugma	✓	✓	✓
	medGate Zeugma DoubleScreen	✓	✓	✓



medGate | CONVERTER MG5010-BLE



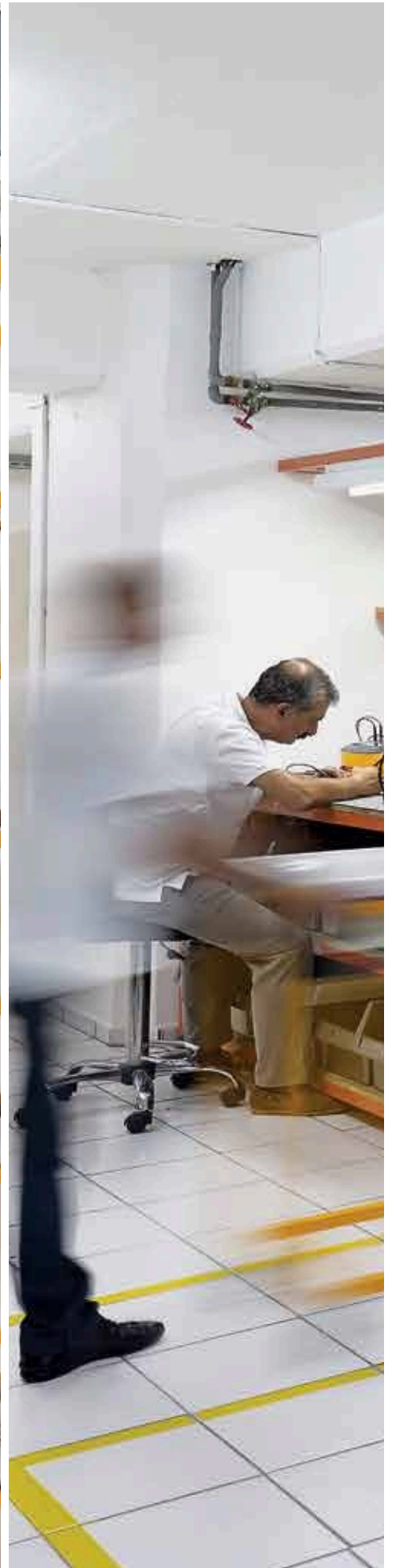



Rosehan İ ve Dış Tic. A.Ş.

Tacettin Veli Mah. Miralay Bulvarı 61/A Melikgazi/ KAYSERİ

Tel:0533 810 87 86

info@rosehantrade.com